

*In Harmony With Our
Community Since 1920.*



Southwest BankSM

The Name To Count On Since 1920

West County: 543-3300

The Hill: 776-5200

Southtown: 352-5797

Clayton: 727-7070

Crestwood: 842-5455

Concord Village: 842-2265

Member FDIC



The Band's
25th Anniversary!

The
Compton Heights Concert
Band

Edward Dolbashian, Music Director & Conductor

Sunday Serenades
&
Musical Mondays

2001 #2



Sunday Serenades

Sundays - June 24 through July 29
Francis Park, Eichelberger & Donovan, 7:30 PM

Musical Mondays

Mondays - June 25 through July 30
Tower Grove Park, Grand & Magnolia, 7:30 PM



COMPTON HEIGHTS
CONCERT BAND
OF SAINT LOUIS

The Compton Heights Concert Band

Highlights:

- 1976 Band Formed in living room in Compton Heights neighborhood
- 1977 First Concert in Tower Grove Park
- 1979 First Holiday Pops Concert
- 1980 *TuneFul Tuesdays* now *Musical Mondays* summer concert series in Tower Grove Park
- 1983 VP Fair-audience of 1 million, band bus ends in river!
- 1984 Band charity bingo begins
- 1986 *Sunday Serenades* concert series in Francis Park begins
- 1988 Band hosts Association of Concert Bands Convention
- 1989 First Tour to St. Joseph and Omaha
- 1992 First indoor series - Band on Grand
- 1992 First Missouri Arts Council tour - Hermann, MO
- 1998 First Powell Symphony Hall Concert
- 2000 "Sunrise Serenades" TV Show Begins -- Saturdays at 5:30 AM, KMOV, Channel 4, CBS
- 2001 The Compton Heights Band's 25th Anniversary!

The driving force behind the Compton Heights Concert Band is a preservationist philosophy determined to promote the American Concert Band, the unique American art form created by Patrick Gilmore in the 1860's and perfected by John Philip Sousa at the turn of the last century, and to play the fine concert band literature of yesteryear. As with jazz, another unique American art form, concert bands and concert band literature are undergoing a resurgence in America as we embark on a new millennium. Sousa's concerts were dubbed "the world's greatest pops concerts". In this tradition, a Compton Heights Concert Band concert features programming appealing to all ages and musical tastes; "something for everyone".

From its modest beginning in the Compton Heights neighborhood livingroom of band organizer, President and Executive Director, **Harry F. Swanger**, in 1976, the Band quickly became a metropolitan St. Louis area tradition, attracting over 50,000 listeners annually to its famed dual summer series, *Sunday Serenades* in Francis Park and *Musical Mondays* in Tower Grove Park. In addition, the Band performs at annual holiday concerts and metro area events such as the Old Courthouse. Featured artists include: Hugh Smith, tenor; Arturo Sandoval, jazz/classical trumpet wizard; Sukay, "Music of the Andes"; Alex Klein, Chicago Symphony's principal oboist; BNFL Brass Band; Jerry Robinson & Sax-O-Peel, The Lennon Brothers; William Warfield, Baritone; Debbye Turner, marimba; Ricardo Morales, Metropolitan Opera principal clarinet; Nuclear Whales Saxophone Orchestra; Myron Floren, accordion; Stephanie Williams; Jean Kittrell & The St. Louis Rivermen, Keith Brion, Sousa portrayer; The Legend Singers; The Spirit of St. Louis Barbershop Chorus, The St. Louis County Community Chorus, The St. Louis Hills Chorus; and our own vocal duo of Robert Ellison and Beverly Stewart-Anderson.

Edward Dolbashian, Music Director & Conductor, is the orchestra and opera conductor at the University of Missouri, Columbia, and conducts the Alton Symphony Orchestra, Alton, Ill. Appointed conductor of the Compton Heights Concert Band in September, 1998, he is also an accomplished oboe and English Horn player. The announcer is Lucy Schroeder, wife of band vice-president and tubist Jon Schroeder. Lucy injects a lively sense of humor and aids the audience appreciation of the music.

In addition to weekly Band rehearsals, members devote thousands of volunteer hours at its charity bingo at the Band operated bingo hall, Bandwagon Hall, 6245 Lemay Ferry Road, 845-1877. The Band is also supported by Catherine Manley Gaylord Foundation, Clifford Willard Gaylord Foundation, Commerce Bank, Missouri Arts Council, Regional Arts Commission, Southwest Bank, and the St. Louis Philanthropic Organization.

To make a tax-deductible donation mail to Compton Heights Band, 2335 So. Grand, St. Louis, Mo. 63104 or call (314) 776-2227. Web site: www.chband.org

Calling All Hugh Smith, Tenor Fans!

Join our fun group tour to Detroit, Toronto & Niagra Falls!

The Compton Heights Band is planning an *exciting* group tour to Detroit, Toronto & Niagra Falls for the opening night performance of Detroit Opera's production of *Carmen*, featuring Hugh Smith, tenor on Saturday, October 13, 2001. (Approximate travel dates October 12 through October 18, 2001.) Groups went to Paris, Amsterdam & Hamburg previously for Hugh Smith opening night performances! These fun-filled tours have delighted many tour goers each year! If you are interested in joining, call the Band office at (314) 776-2227 or contact us at the Band office, 2335 So. Grand, St. Louis, Missouri, 63104. Please let us know if you are interested! Ole!

Popcorn!

Bratwurst!

Soda!

Hot Dog!

Ice Cream!

Visit the Band's Concession Stand today!
The Band's concession crew will be happy to serve you!

Also, don't miss the Band's promotional table. All proceeds go to help keep this tradition of concerts going. Help the Band! Purchase a Cookbook, T-shirt, polo-shirt, book, CD/tape, Mug, or any other item that strikes you!

Thank you!

The Bandwagon

Notables Club

Anonymous
Hugh & Anne Bergman
Mr. Bob Blankmann
Carol Joy Brooks Memorial
Clifford Willard Gaylord Foundation
Tony Grasso, Grasso Bros., Inc.
Alderman Jim Shrewsbury

Sousafanatic \$1,000

Harrison Don King
Janette B. Lancaster

Bandmaster \$500

Commerce Bank
Lindsay Barth
John Howard Merle, CLU, CHFC,
LUTCF, MBA

A. Bandmaster \$250

Nancy Kranzberg
John B. Wilson

Band Director \$150

Todd Christian, Nationwide Papers
Bette & Andrew Constantin
Matthias & Priscilla Jones
Chris Miranti
Mary G. Mount
Joseph M. Mount

Band Member \$100

Mr. Donald H. Bergmann
Anne & Dick Bischoff
Kenneth & Donna Bodart
Frances R. Breckner
Neysa Chouteau
Jim & Ginger Crooks
Eloise R. Dooling
Dressel's Pub
Chris & Betty Eichenlaub
Bob & Rainey Fahey
Reba Freund
Bob & Jeanne Haddenhorst
Clark J. Hickman
Ken & Jeanne Kirchoff
Engelbert & Barbara Knaus
Mr. & Mrs. Donald Paul
Don & Lois Quest
The Robinson Family
Peter C. Sharamitaro, Jr.
Jim & Michele Sherman
Kirsten Swanger
David Thompson
Doris & Jim Wilson
Ron & Dianne Winney

Band Aide \$55

W. Richard & Virginia Bartz
Rich & Rose Behnen
Marie & Fran Bergmann
Flora Bild
John Hagan & Deb Bixler

Riley & Shirley Callahan
Patty Carleton
Joyce & Hartley Carlson
Diana Chronister
Yvonne Clark
Congregational Charity Committee
Rick & Sue Constance
Donald W. Cramer
James P. Cummings
Alex & Gloria Deeken
Denise M. Droege
Harold W. Duke Jr.
Richard & Dorothy Durham
Jacqueline Eberhardt
Dr. Richard A. Etz
& Mrs. Anice M.L. Etz
Nancy Anne Fellingner
Fellenz Antiques
Ken & Joan Fiala
Thomas C. Finnie
Nancy Fitzgerald
Mary Ann Gajdosik
Karen Goering
Alyce Goessling
Pat & Pete Grace
Bob & Bernadine Gregory
Gloria Griffero
Mattie O. Griffin
Allen & Betty Haenni
Jack & Dawn Harbison
Barbara Harris
Frank & Doris Hartmann
Myra Heaghney
Eleanor B. Hecht
Jackie & Roger Heitland
Mary Hippe
Michael A. Hoedel
Barbara Hudson
Fran & Clem Jacques
Robert Jansen
Mr. & Mrs. Marcia & Robert Kern
Joyce Kolnik
Susan Lammert
David & Judy Lane
Daniel L. Layne
Frank & Judy Lewis
Barb & Bob Lindecke
Lil Loehr
Mary Lutz, MSW
Karen D. Marks
George F. Marts
Daryl McQuinn
Marcella Milic
Harold P. Moll
Nadine & Bill Morrow
J. Thomas Mudd
Norma Murphy
Suzanne & Ralph Naslund
Dr. & Mrs. Burchard Neal, Jr.
Dr. & Mrs. James Oleskevich
Edna & Harold Pahl
Donna Potter
Ed & Jean Raaf
Ronald Riess
Earl & Arleen Roettger

Albert E. Schaefer
Mr. & Mrs. Charles E. Schmidt
Mr. & Mrs. Ralph Soebbing
Charles & Christine Spomer
Sandra Thomas
Stephanie Wehrman van Uift
Olive N. Wilke - Ralph A. Wilk

Senior Band Aide \$45

Margaret Atkins
George Baughman
Helen Bauer
Mrs. Lorraine R. Bene'
Elizabeth D. Benner
Virginia P. Benson
Bob & Teddy Branom
Bob & Sylvia Clobes
Nancy Van Dillen
Miriam & Eugene Dryden
Paul & Jean Duenwald
Marie Eckert
Bill & Dorothy Elliott
Mary Jane Elliott
Virgil & Ruth Engel
Bob & Fae Felt
Vivian Franke
Reba Freund
Erline & Jack Frese
Larry & Betty Gliedt
Walter Hammermeister
Marguerite E. Heider
Floris Hemker
Eugenia C. Henke
Bonnie Henerfauth
Ray & Bernice Hilgert
Norm & Adema Hoerber
Nellie Hohnsen
Marie-Louise Holbert
Clinton M. Hollocher
Marguerette Jost
Virginia Keeton
Rosemarie Kirchhoefer
Wallace G. Klein
Andrew J. Kocot
Marie Kowalski
Richard Krull
Mr. & Mrs. Robert P. Laclede
Mildred R. Lamken
Bernice Langing
Anita Lieser
Billie Linder
Jeanette & Bill Longhenrich
Ruth L. Lottmann
Lou & Nola Macchi
Jeanette Mahacek
Palmer Mai
Bill & Martha McDaniel
Rose & Bill Mueller
William & Eleanor Nelden
Wade & Corinne Norman
Mr. & Mrs. Harold Noftinger
Ralph E. Oliver
Ray Pfeiffer
Florence Phillips

Senior Band Aide \$45

William G. and Mary E. Pitcher
Rev. David C. Polek, C.S.S.R.
Virginia E. Port
Virginia Puckett
Lucile Quernheim
Wayne & Elvira Roscoe
Orin & Arlene Sanders
Ruth F. Schemkes
Victor & Mitzie Schroeder
Verna E. Schroeder
Ray & Jean Sheehan
Ruth & Charles Sherwin
Richard Shields
Barbara & Nathan M. Simon
Joan & David Skelton Bruce &
Christine Smith
George & Margaret Sneed

Phil & Carole Sotir
Betty & Bill Taylor
Mary Anne Tillman
William L. Tybura
Erna Vielhauer
Mr. & Mrs. Eugene Vogt
Ed Ward
Janet Warmbold
Captain & Mrs. William L. Webster
Mr. & Mrs. Wm. Wells
Carl & Wilma Wienold
Lou Wilhelm
Bunny & Tom Wilhite
Florentine Wozniak

Memorials

Betty Blankmann
Carol Joy Brooks
William B. Mazanec

Harold A. Spellmeyer
Rodney R. Reinke
By: Pamela Coffin
Gloria J. Guetzke
Jim Jane Emily & Madeline Orling
Donna Peek
Eleanor Roling

Matching Gifts

AXA Foundation
Champion International
Compaq Computer
Emerson Electric
Harris Interactive
Lucent Technologies
Mallinckrodt, Inc.
Maritz, Inc.
McGraw-Hill Companies
Norfolk Southern Foundation
Pfizer
SBC Foundation

Edward Dolbashian, The Compton Heights Concert Band Music Director & Conductor.

Mr. Dolbashian has held the posts of Music Director of the Missouri University Philharmonic in Columbia, Missouri, since 1984; Music Director of the Alton Symphony Orchestra, in Alton, Illinois, since 1993; and the Compton Heights Concert Band since September 1998. He was just named conductor of the Kirkwood Symphony.

Mr. Dolbashian began his musical training as a student at New York's famed High School of the Performing Arts. Upon graduation, Mr. Dolbashian entered the Hartt College of Music, in Hartford Connecticut, where he earned his degrees in oboe performance. His conducting career began when he accepted the directorship of the Holyoke Symphony Orchestra in Holyoke, Massachusetts. His orchestral conducting studies took him to the prestigious Pierre Monteaux School of Orchestra Conducting in Maine, studying under Charles Bruck; and to Yale University, where he served as student conducting assistant to Otto Werner-Mueller en route to earning a Master of Musical Arts degree in Orchestral Conducting. Further studies took place at the Tanglewood Institute, with Leonard Bernstein, Seiji Ozawa, Andre Previn, and Gustav Meier, and the Boris Goldovsky Opera Conducting Seminar.

Before coming to Missouri, Mr. Dolbashian was a member of the Hartford Symphony for 11 years and was principal oboe of the Hartford Chamber Orchestra, the Goldovsky Opera Company, and the Hudson Valley Philharmonic. He made his solo oboe debut in Town Hall, NY, NY, 1969.

Watch Sunrise Serenades!

Channel 4 KMOV (CBS)

Saturdays 5:30AM

Tune in for the Compton Heights Concert Band's new, fun-filled half-hour television production, **Sunrise Serenades**, on Channel 4 KMOV (CBS) on **Saturday at 5:30 AM**. Yep, that's AM, as in early morning!

The host for the show is the Band's founder and Executive Director, Harry Swanger; occasional cameo appearances are made by the Band's Maestro, Edward Dolbashian, and special guests. In addition to the fine music from this Summer's concerts, **Sunrise Serenades** includes appearances by Moosic, the Band's mascot, and a short segment from "Kitty's Kitchen". Kitty Swanger features recipes from the Band's cookbook, "Cooking to Beat the Band" (available for purchase at our promotional products table).

If you're usually in bed at 5:30 AM, tape it and call us at 776-2227 to let us know what you thought of the show or call Channel 4 at 621-4444 and let them know just how much you enjoyed it!

The Compton Heights Concert Band
Sunday Serenades & Musical Mondays #2
July 1 & 2, 2001

Edward Dolbashian, Music Director & Conductor
Lucy Schroeder, Announcer
Robert Ellison, Guest Soloist
St. Louis Hills Chorus, John Powel Walsh, Director

Program

Washington Post	John Philip Sousa
Eternal Father Strong To Save	Claude T. Smith
God Bless America Robert Ellison, Baritone	Irving Berlin
March On, March On, America	Jean Monico
Hymn of the West George M. Cohan Patriotic Fantasy St. Louis Hills Chorus	John K. Paine George M. Cohan
El Capitan	John Philip Sousa
America, The Beautiful Robert Ellison, Baritone	Samuel Augustus Ward
Semper Fidelis	John Philip Sousa
Intermission	
National Emblem	E.E. Bagley
This Land Is Your Land	Woody Guthrie
Battle Hymn of the Republic Power of the Dream St. Louis Hills Chorus	Peter Wilhousky Baby Face, David Foster, and Linda Thompson
The Thunderer	John Philip Sousa
The Pledge of Allegiance Robert Ellison, Baritone	Arr. Jack Bullock
Overture "1812"	Peter I. Tschaikowsky

B a c k s t a g e B i o

Robert Ellison is the Compton Heights Concert Band's favorite Baritone vocalist! Bob has thrilled audiences worldwide! There is always great demand for his return to our stage.

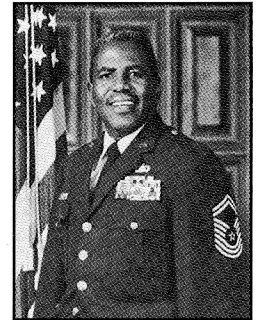

Retired from the USAF, he resides in O'Fallon, Illinois. In addition to many appearances with the Compton Heights Concert Band, Ellison has performed as a guest soloist with the St. Louis Symphony and Pittsburgh Symphony and has sung in productions of "Showboat," "Two Gentleman of Verona," and "Godspell."

**Special Thanks To
The Authentic Civil War
Re-enactors & Cannons!**

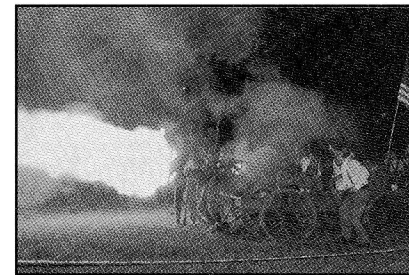

**We especially thank
Randy Baer
David Haegler, Jim Chestney,
Russell Schleicher,
Virginia Wagner, Julianne Smith,
Bob Eversgerd
and all crews!**

**The Compton Heights Concert Band's
Sunday Serenades & Musical Mondays**

Sundays in Francis Park - 7:30 PM
Mondays in Tower Grove Park - 7:30 PM

Dates:
July 8/9
July 15/16

July 22/23
July 29/30

Featured Guest Artist(s):
Sukay, Music of the Andes
Disney Night! James Christensen, Conductor
Julie Kavanaugh, Vocal Soloist
Larry Ludwig, Sitar & George Grant, Tabla
Hugh Smith, Tenor

Sponsors: Blue Bunny Ice Cream, Catherine Manley Gaylord Foundation, Clifford Willard Gaylord Foundation, Commerce Bank, Dierbergs, Missouri Arts Council, Regional Arts Commission, Southwest Bank, St. Louis Philanthropic Organization, Tower Grove Park, The Bandwagon citizen support group, and the Band's Bingo with weekly volunteer assistance by band members.

Hugh Smith, Tenor Recordings!

Available Today!

The Compton Heights Band and Hugh Smith recorded the Powell Hall 1998, 1999, and 2000 concerts!

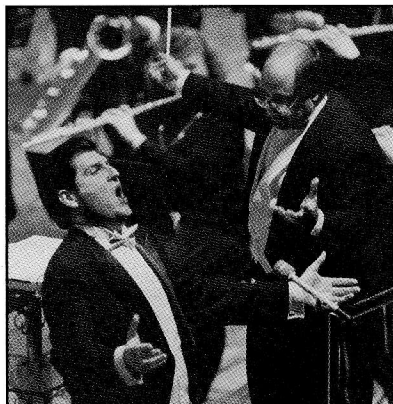

Hugh has donated his share of any of the proceeds to benefit the Band.

Available at the promo table!

These make GREAT Gifts!

Hugh is Magnificent! The band is in top form!

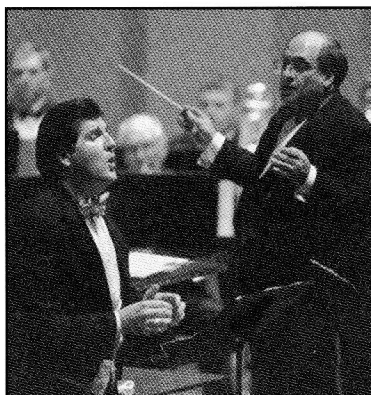

Buy 1998 and 1999
CDs & Videos Today!
(Order Year 2000 - Coming soon!)

CD \$25

2 cds for \$40

3 cds for \$45

video \$30

(2 for \$50) (3 for \$60)

Mix & Match the Years!

Help The Band - Purchase our Recordings!

The Compton Heights Concert Band's

1998, 1999, 2000

Powell Symphony Hall Concert Recording
Limited Editions!

Featuring Hugh Smith, Tenor

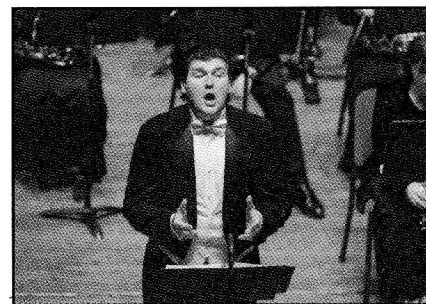

I want to order the Compton Heights Band Recording, featuring Hugh Smith, tenor... Indicate Year(s)

___ 1 CD \$25 each Year ___

___ 1 Video \$30 each Year ___

SPECIAL: Order 2 or 3: 1998, 1999, 2000

___ 2 CD set \$40 / set of TWO Please indicate Years: ___'98 ___'99 ___ 2000

___ 2 Video set \$50 / set of TWO Please indicate Years: ___'98 ___'99 ___ 2000

___ 3 CD set \$45 / set of three Please indicate Years: ___'98 ___'99 ___ 2000

___ 3 Video set \$60 / set of three Please indicate Years: ___'98 ___'99 ___ 2000

Name: _____

Address: _____

City _____ State _____ Zip _____

Phone (Daytime) _____

Charge (Visa, Mastercard, or Discover)

Account Number: _____

Expiration Date: _____

Send to:

Compton Heights Band, Inc.

2335 So. Grand

St. Louis, Missouri 63104

Join the Bandwagon Today!

Today, more than ever, arts organizations need a group of ardent citizen supporters who offer financial, moral and volunteer assistance. For the Compton Heights Concert Band that group is called "The Bandwagon". The Bandwagon helps us provide the St. Louis metropolitan area with old-fashioned, John Philip Sousa style band concerts at our two free summer series, *Sunday Serenades* and *Musical Mondays*, which attract over 50,000 listeners each year. Presenting a first class production requires substantial government, corporate, and individual support. We need your support! Your \$55 or more tax deductible donation admits you as a member of the Bandwagon.

Thank you,
Harry F. Swanger, Executive Director



I want to be a Bandwagon member!

- _____ Notables Club (Stock, real estate, etc.)
- _____ \$1,000 Sousafanatic
- _____ \$ 500 Bandmaster
- _____ \$ 250 Assistant Bandmaster
- _____ \$ 150 Band Director
- _____ \$ 100 Band Member
- _____ \$ 55 Band Aide
- _____ \$ 45 Senior Band Aide (65 and over)

Please print your name as you would like it listed in the program.

Name: _____
 Address: _____
 City _____ State _____ Zip _____
 Telephone: _____
 Visa/MCard Charge Card # _____
 Expiration Date: _____

_____ Check enclosed (Payable to Compton Heights Band, Inc.)
 Send to: Compton Heights Band, 2335 So. Grand Blvd, St. Louis, MO 63104

The Compton Heights Concert Band

Music Director & Conductor

Edward Dolbashian

Announcer

Lucy Schroeder

Flute

Michelle Hangge
 Amanda Hanson
 Jaci Lett
 Carol Marsh
 Kristen Marsh
 Elizabeth Watt
 Michele Weaver

Flute/Piccolo

Carol Marsh

Bassoon

Dawn Pilger
 Harry Swanger

Oboe

Diane Lieser
 Leigh O'Mara

Clarinet

Steve Abraham
 Kelly Austermann
 Emily Hunziker
 John Kennedy

Bryan Kirchoff
 Shawn Mullen
 Katie O'Connor
 Catherine Reitz
 Laura Ruck
 Doug Sharp
 Kevin Schurwan
 Becky Shiflet
 Bob Shiflet
 Allan Tally
 David Thompson
 Dawn Wetzel

Bass Clarinet

Morgan Clough

Alto Saxophone

Tiffany Jones
 Brad Long

Tenor Saxophone

Kevin O'Connor

Trumpet

Martin J. Andrews
 Lisa Blackmore
 Mark Blackmore
 Ryan Bolinger
 David MacDonald
 Robert Redmond
 Robert Souza

George Stroud
 Ken Tiefenbrunn
 Mary Weber

French Horn

Jennifer Blankenship
 Cheryl Hoard
 Paul Thomas
 Brian Werner

Euphonium

Ryan Ross
 Greg Wieland

Trombone

Lindsay Barth
 Tim Powers
 Dan Redmond
 Ed Redmond
 Steve Stenzhorn
 Rick Wallace

Percussion

Matt Hake
 Adam Kopff
 Jennifer Watt
 Wm. Shane Williams

Tuba

Jeff Hoard
 Jon Schroeder

St. Louis Hills Chorus

Director

John Powell Walsh

Assistant Director

Christopher Arbini

Accompanist

Mary Zubert

Sopranos

Sandy Ashby
 Danise Baker
 Dana Brennan
 Mary Kay Damazan
 Mary Horst
 Joan Landholt
 Audrey Monahan

Suzie Stauder
 Heather Wessels
 Mary Wohltmann

Altos

Mary Bannister
 Margaret Gottlieb
 Ellie Kaiser
 Cookie Muntges
 Elizabeth Owens
 Marilyn Reinert
 Pat Talley
 Katie Uthoff
 Mary Zubert

Tenors

Tom Brennan

Jim Duda
 Ted Gierse
 Steve Guebert
 Doug Landholt
 John J. Walsh
 John Powel Walsh

Basses

Christopher Arbini
 Joe Devine
 Rick Kaiser
 Warren Kaiser
 Dan Monahan
 John Muntges
 Les Myers
 Milt Reinert

